Port Angeles
DEMOCRAT-LEADER.

VOL 15, NO 47 PORT ANGELES, WASH., SATURDAY, FEBRUARY 27, 1904. PRICE 5 CENTS

"KIRSCHBERG'S"

You Can Save 30c on Every Dollar

on Crockery,
Chinaware
Glassware
and Books
By buying of Us.

LADIES' and MISSES' SPRING HATS

Trimmed and
Ready-to-Wear

Spring
DressGoods
of the Latest Designs

Grecian Voile
Voile Flake
Peerless Oxford
London Basket Weave
Basquette Mercerized
Fancy Covert Dress Goods
Fancy Mercerized Chambrays
Toile Seraphique, Organdies,
pink, white and Ecru, Linen
Baptiste, Colimo Embroidery,
Wash Ginghams and other
swell Dress Goods and vestings
too Numerous to Mention

We Hold A SPECIAL SALE of Some Lines of Goods Every Day

See Our Windows for Particulars

Clark's O.N.T. Cotton, 55c Doz

"KIRSCHBERG'S"

New Officers for P. A. P.

New Blood in Control With Consent and by Agreement With All Interested

As stated in THE DEMOCRAT-LEADER last week the Port Angeles Pacific held an important meeting in the city during the visit of Mr. John H. Miller, of New York, and reorganized the company by electing Mr. Miller, president; James Stewart, vice president; and E. B. Mastick, secretary treasurer. These officers will be added to later.

It is understood that Mr. Miller and associates now have control of the road by consent of all parties concerned and will take up the original plan of completing to the Quillayute at once.

Mr. N. R. Smith is out as a stockholder of the road, and has been engaged as chief engineer. He will it is said go out on the survey with a small crew in the course of a week.

Mr. Miller is still in Seattle and it is given out that work will probably be resumed within the next two or three weeks.

It is further understood that Mr. Miller has the necessary money provided he could make the arrangements deemed proper. These arrangements are complete and the money will be forthcoming as needed.

An Alleged "Joker."

Wednesday a letter was received by Peter Grubb from C. Bowine, of the Solduck Hot Springs, stating that M. von Schlosser, who has been sojourning at the lakes and Springs, had gone hunting with his dog from the latter place Monday morning, and failing to return by night, searching parties went out and found his dead body South of Solduck river lying in a pool of blood beside a dead bear. Other things were stated that made the story look fishy to some, but it was generally believed. As time went on, however, it began to look as though the report was not true. Nothing could be learned from any source and although it is now nearly a week since the alleged killing, no confirmation of the report can be had.

It is now generally believed that some one has been playing a very poor practical joke, but as to who the perpetrator is there are several theories. The baron is known to have been at the lakes on the 16th. of the present month, and having just been released from imprisonment by being snowed in at the springs, seventeen miles distant, it is thought very improbable that he could be back there on the 22d.

A Happy Union

Annice King Dustman was united in marriage to Alexander Harris at 4 o'clock Thursday afternoon at her home at the East End of the city, the Rev. C. E. Fulmer, officiating. The happy couple will make their home in Seattle.

Mrs. Harris is well known in Port Angeles where she has resided since girlhood and has many friends who wish her much joy in her new relationship. She is a lady of many graces and a lovable disposition.

Mr. Harris, while a resident of Seattle, is quite well known in shipping circles here, being a frequent visitor. He has been mate for some years on the tugs Holyoke and Wanderer and is now in the employ of the Puget Sound Tugboat company.

THE DEMOCRAT-LEADER extends its best wishes.

Chas. Johnson returned Thursday from an extended eastern trip. He leaves for the North next month.

John Dyke, Jr., first officer on the big steamship Lyra, was down from Tacoma, Tuesday and Wednesday, on a visit with his parents. The Lyra brought the most valuable cargo ever received from the Orient, being part of Japan's exhibit at the St. Louis fair. Mr. Dyke is of the opinion that the Japs will win out in the conflict with the Russians. At Port Arthur he says the latter are allways full of watka and are barbarous brutes, while the Japs are sober and industrious.

Wants New Franchise

A special meeting of the City Council was held Friday afternoon with grantee Lingenbrink and his water works expert from Spokane.

Mr. Lingenbrink says he cannot raise the necessary money on the present franchise and asks that city amend it to allow them to furnish power to anybody in city and to revoke franchise of present water company. The city is also asked to pay for water plugs.

◆ ◆ ◆

All members except Mr. Clegg were present at Wednesday's council meeting.

The street committee recommended: 1st. that $100. be allowed to repair Fifth street between D and M streets; 2nd. that $75. be allowed for taking out stumps and in widening and straightening C street, between Ninth and Twelfth streets. The amounts were allowed and work ordered done.

By resolution, council authorized mayor and clerk to make sale to T. T. Aldwell of lot upon which power house now stands for $250. and deed to third lot on Cherry and Second streets.

The city attorney stated that he wanted to give notice in tax cases and asked $5. in stamps for purpose.

Repairing Extension

The Gate City Contracting Co., has its engine and driver and the extension and is preparing to drive fifty piles in the structure to strengthen it and guarantee its safety. When repaired the extension will probably be opened to light traffic.

Mining location notices and warranty deeds for sale at this office.

Big Fight Not Fought

Japs Attempt to Block Port Arthur Harbor With Stone Laden Transports

War news of the week has not been very exciting and though citizens have eagerly sought for the latest and interest continues, little has been forth coming. Rumors have been numerous but fail of confirmations.

It is claimed that many of the mines at Dalny have broken loose and are a menace to shipping; also that the Russians have lost another ship from coming in contact with a mine.

Monday a report was received of land fighting on the Yalu with heavy losses to the Russians.

Tuesday. Japs take four Russian torpedo destroyers; transport removes women from Ping Yang where a fight for supremacy is expected. U. S. orders three regiments to prepare for departure and is planning to strengthen its naval fleet in Asiatic waters. Russians insist on passing Dardanelles with Black Sea fleet.

Thursday a wild report was received of the annexing of Korea by Japan. Russians insist that the Japs lost four warships in an attempt on Port Arthur Wednesday. Not believed in Washington.

Loading Cedar Posts

The three masted schooner Marion, of San Francisco, is at the Morse dock loading a large number of cedar posts for San Pedro.

Later—The Marion is loaded and at anchor awaiting favorable weather. The schooner Orient has returned for another load of posts and shingles

FINE FRUIT TREES
all kinds; grown at my Ennis Creek Nursery. Fall is the best time to plant. Prices very low. Catalog Free.
T. H. CARTER, Port Angeles.

A HIGH grade article at a LOW price "PALMATINA SHORTENING." Sold only in 5 and 10 lb. paids.
T. S Brophy & Co.

On the cor. of Lincoln and Front sts. we repair the Duplex Watch for about one-half the usual price for others. All work warranted. JAMES SPEADMAN.

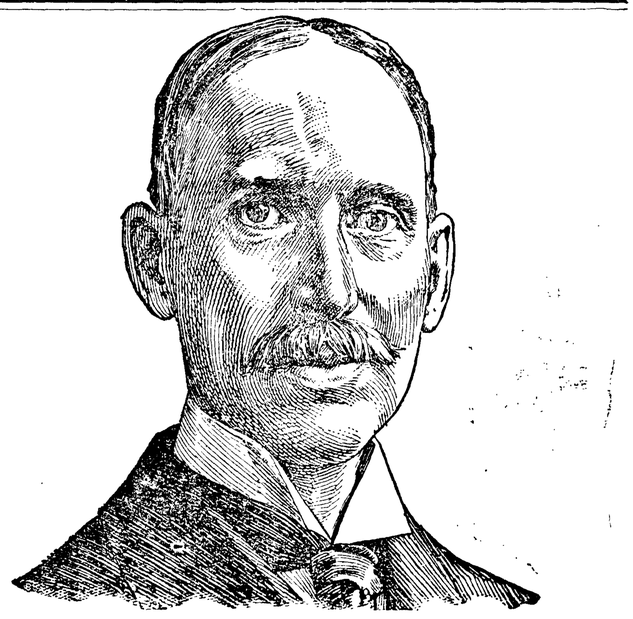

Secretary Perry Heath of Republican National Committee who has resigned

The Start

In married life is generally made on an equal footing of health in man and wife. But how soon, in many cases, the wife loses the advantage and fades in face and fails in flesh, while her husband grows even more rugged and robust.

There is one chief cause for this wifely failure and that is, the failure of the womanly health. When there is irregularity or an unhealthy drain, inflammation, ulceration or female weakness, the general health is soon impaired.

$500 REWARD! FOR WOMEN

WHO CANNOT BE CURED.

Proprietors and makers of Dr. Pierce's Favorite Prescription now feel fully warranted in offering to pay $500 in legal money of the United States for any case of Leucorrhea, Female Weakness, Prolapsus, or Falling of Womb, which they cannot cure. All they ask is a fair and reasonable trial of their means of cure.

"A little over a year ago I wrote to you for advice," says Mrs. Elizabeth J. Fisher, of Diana, W. Va. "You advised me to use Dr. Pierce's Favorite Prescription and 'Golden Medical Discovery,' which I did, and with the most happy result. I was troubled with female weakness and bearing-down pains. Had a very bad pain nearly all the time in my left side, nervousness and headache. Was so weak I could hardly walk across my room. Could not sit up only just a little while at a time. My husband got me some of Dr. Pierce's medicine and I began its use. Before I had taken two bottles I was able to help do my work. I used three bottles in all and it cured me. Now I do all my housework. It is the best medicine I ever used."

The Common Sense Medical Adviser, in paper covers, is sent *free* on receipt of 21 one-cent stamps to pay expense of mailing *only*. Address Dr. R. V. Pierce, Buffalo, N. Y.

New York Restaurant

Front street, bet. Oak and Laurel

First-Class in Every Respect
Clean and Wholesome

Meals Cooked to Order

at any time of the

Day or Night.

LUNCHES A SPECIALTY

home 9 Give us a Trial

Fresh Fish

Always on Hand

At the Old Reliable

Hansen's Fish Market

New Supply
Every Day

PHONE O

VIAVI

The Reliable Remedy for Female Diseases.
A HOME TREATMENT
that cures inflammation. Ladies call or write for information and references—it is free. STATE HEADQUARTERS, 510-11-12, New York Block, Seattle, Wash.
[29 6m]

The Seattle Daily and Sunday Times.

Occupies its own Building.
cor. Union Street and Second Ave.
7 Days a Week—50 Cents Per Month

Owner of the exclusive franchises for service in Seattle of the **Associated Press Day Wire,** and the **Publishers' Press Sunday morning wire.**

Local news, state correspondence and literary features unexcelled. More **Departments,** more **Illustrations,** more **News** and larger papers for the money than is offered by any other paper in the state.

THE DAILY TIMES now exceeds 28,000 circulation, while THE SUNDAY TIMES has passed 31,000.

No other newspaper north of of San Francisco and west of Minneapolis has ever achieved so large a circulation

THE DAILY TIMES consists of 14, 16 and 20 pages, while the SUNDAY Times ranges from 40 to 56 pages, according to the issue.

It requires SIXTY THOUSAND pounds of paper a week to publish the Daily, the Sunday and the Weekly Times.

If you want the BEST, the LARGEST, and yet the CHEAPEST for actual cash paid, subscribe for one of these editions.

THE TIMES PRINTING COMPANY,
Seattle, Washington.

Longest Canal.

The longest canal in the world is that which extends from the frontier of China to St. Petersburg, 4,472 miles.

CHOICE MISCELLANY

Price of a Family Skeleton.

Ancestral graves prove one of the most serious obstacles to railway making in China, and wherever possible the engineers have avoided them. Sometimes exorbitant prices are demanded for the removal of an ancestor's remains, but through the influence of Chinese interested in the railway something like uniformity has been arrived at, and the average price now paid for a grave is 4 taels (about 10 shillings). "Feng shui" presents another obstacle. The literal translation of the term is "wind, water," but it is best explained as a system of geomancy which rules the daily action of the Chinese as a race, from the setting of a date for a marriage or a funeral to the location of a city. The site of every city, town or village has been fixed by geomancers after consulting the oracles. Each community has its guardian dragon or some such hypothetical monster, and woe betide the individual who proposes to cut it in two with tunnel or railway track!—Engineering Magazine.

The "Promoter" In England.

They have in London an "inspector general in companies liquidation," whose report on stock company insolvency for 1902, just issued, is not without interest on this side of the Atlantic.

The total number of cases in which winding up proceedings were commenced during the year was 1,629, of which 1,501 were voluntary liquidations, 16 voluntary liquidations subject to supervision of the court and 112 compulsory liquidations by order of the court. The total number of new companies registered in England and Wales was 3,596. The total number of liquidating companies during the year was in proportion to the new companies registered 95 per cent as against 86 per cent during the previous year. In ten years the amount involved in liquidations was about $2,800,000,000, of which the total loss to the investors was approximately $1,000,000,000, a total respectable by comparison with American figures.

The Sham Brier Pipe.

The other day it was reported from Prussia, says the Westminster Gazette, that, though the amber industry had been dull of late, the trade in imitation amber had been highly satisfactory. It now seems, smokers will be interested to know, that even the brier root pipe is not what it is supposed to be. The brier root of commerce is the root of the large growing heath (Erica arborea). Brier in this connection is said to be a corruption of "bruyere" (heath).

The brier root industry has had a somewhat curious history. First begun in the Pyrenees some fifty years ago, it traveled along the French Riviera and the Ligurian coast, taking Corsica by the way, to the Tuscan Maremma and reached Calabria in the south. By the very nature of the business, when a certain district has been exhausted of all its roots the industry must come to an end there. The Italian branch is not expected to survive more than ten years.

The Beginning of Cotton Thread.

Ex-Provost Clark of Paisley, England, has been relating the origin of cotton sewing thread, which was first used in that town in the weaving of "heddles" as a substitute for silk, which was stopped by Napoleon in 1803, when he seized Hamburg. Mr. Clark's grandfather and his brother then bethought them of cotton, which worked so smoothly that Mr. Clark's father, then a youth, took to recommending it to women instead of linen, then mostly used. Originally it was sold in hanks or skeins. These the women had to wind into little balls, as they do a cut of wool at the present day. Wishing to convenience them, young Clark on selling a skein of thread would sit down at a pirn wheel and wind the thread on a bobbin, for which he charged a halfpenny. This halfpenny was refunded when the empty bobbin was returned. Such was the beginning of cotton thread.

American Families.

According to the statistical atlas of the United States, newly issued by the census office, the average number of persons to a family has declined from 5.6 in 1850 to 4.7 in 1900. In 1870 the average was a trifle above 5.

In 1900 the average ranged from more than 5 in Texas, North Carolina, West Virginia and Virginia down through 4½ in Iowa and Illinois to 3.6 in Nevada. Nearly all the southern states lead in the size of families, while the six New England states, with New York, California and Washington, bring up the rear. New York's average is about 4.2

COUNTY NEWS.

Quillayute News.

The heavy wind storm of Thursday night put a lot of trees across the road which put the freighters out of business for several days.

Geo. Clark is laid up at Sappho with la grippe.

William Collier, teller in the Scandinavian Bank of Seattle, was here this week. Mr. Collier has been improving a claim which he is holding down on the upper Hoh.

Rev. Davies rendered an interesting discourse at the Congregational church last Sunday morning and also held church services at the Quillayute church in the evening. Mr. Davies is a new arrival from the East, a graduate of Yale college and is here for the purpose of looking over the situation in view of a permanent engagement in this field.

In a letter from Sam Morse to Road supervisor Henrie the former announces that he and Commissioner Thompson expect to visit this section of the county sometime during the month of March and that it will be their desire to meet as many of the people in this vicinity as possible for the purpose of conferring with them on the subject of roads and other matters pertaining to the duties of the board of commissioners.

Bogachiel.

We are getting some ne settlers up this way. Mr. Maddox has given notice that he has commenced a residence on the C. P. Johnson place.

There was rejoicing here when we learned that the Jefferson county commissioners had sat on the petition proposing to give Chehalis county two of our townships and trading the rest of us off to Clallam county.

Mora.

Mrs. H. S. Pullen of Skaguay, Alaska, made a flying taip to the Quilayute arriving on Wednesday. She expects to return this week taking her mother who is in very poor health with her.

Max Hudson and Wilson Payne, Indian boys, while duck hunting on the river, Max carelessly shot himself in the foot, the ball entering above the ankle and ranging down and lodging in the foot. The ball has been cut out and the patient is doing as well as expected.

REPAIRS FOR P.T.S.

Line Will Be Thoroughly Overhauled at Once and Later Completed

The Norther Pacific has arranged to make general repairs along the line of Port Townsend Southern during the coming summer, but the plan of uniting the two branches of that road will not be carried out this year. In fact, railroad men state that there will be little, if any, new railroad work undertaken in Washington during 1904.

The Port Townsend Southern has a line running out of Port Townsend to Quilcene and another that extends from Olympia to Tenino. During the time President Howard Elliott, of the Northern Pacific, was in the state, Port Townsend citizens urged him to complete the road in accordance with plans that have been under consideration for several months. It is now announced that this work cannot be undertaken at present.

When completed, the Port Townsend Southern will tap a country that at present has no railroad connection and the timber resources alone are declared to be sufficient to make it a revenue producer.

[Crowded out last week.]

Cut His Foot

Jas. Warren cut an awful gash in his left instep Tuesday while cutting wood South of town. He is laid up at home as a result.

Removals

The Cain National Bank will remove to the corner of Front and Laurel streets. Contractor Brolock is putting in a concrete vault 12x9 with 16 inch walls.

The Port Angeles Grocery Co. will move to the adjoining store room.

Exercised too Violently

Glen Kingsley, of Frewsburg, N. Y., died at the residence of Mr. J. Pickett, Friday the 12th. inst. He was feeling good during the morning and was exercising too violently and burst a blood vessel.

Mr. Kingsley came here some five months ago for his health, suffering from that dread disease, consumption.

The remains were sent back to his home on Saturday and were escorted to the boat by the local lodge of Odd Fellows of which order he was a member.

LATER—Word has been received by Mr. Pickett that the body of Mr. Kingsley had arrived at Ackley station, Pa., the former home of deceased, in perfect condition; so good, says the letter, was the work of Mr. Willson, that it seemed that he was only asleep. The funeral was held Thursday.

ORDINANCE NO. 320

An Ordinance fixing the salaries and compensation of certain officers of the city of Port Angeles, and repealing Ordinance No. 277 and all Ordinances or parts of Ordinances in conflict herewith.

THE CITY COUNCIL OF THE CITY OF PORT ANGELES DO ORDAIN AS FOLLOWS:

Section 1. The salaries and compensation of the officers of the city of Port Angeles shall be as follows: City attorney, two hundred and fifty dollars ($250.00) per annum; clerk, four hundred and eighty dollars ($480.00 per annum; treasurer, three hundred dollars ($300.00) per annum; city marshall, four hundred and eighty dollars ($480.00) per annum, together with such fees as are allowed him by statute and also such fees as are allowed him by resolution of the city council for impounding and caring for animals under Ordinance No. 275; health officer thirty dollars ($30.00) per annum; police justice, such fees as are provided by law for justices of the peace; city engineer, three dollars ($3.00) per day for each day he is actually employed by the city; street commissioner, two dollars per day for each day he is employed by the city.

Sec. 2. No officer of the city whose salary or compensation is fixed by this Ordinance shall receive from the city any compensation whatever for his services as such officer, except the salary and compensation fixed herein, and the salary or compensation of any such officer shall not be increased during the term for which he shall have been elected or appointed.

Sec. 3. Ordinance No 277, entitled "An Ordinance fixing the salaries and compensation of certain officers of the city of Port Angeles, and repealing Ordinance No, 252 and all Ordinances or parts of Ordinances in conflict herewith," and all Ordinances and parts of Ordinances in conflict herewith are hereby repealed.

SEC. 4. This ordinance shall take effect and be in force from and after its passage, approval, and from and after five days after the date of the last publication of this Ordinance.

F. S. LEWIS, Mayor,

Passed, January 13, 1904.
Approved, January 14, 1904.
Published, January 16, 1904.

SEAL attest, J. A. SMITH, City Clerk.

50 YEARS' EXPERIENCE

PATENTS

TRADE MARKS
DESIGNS
COPYRIGHTS &C.

Anyone sending a sketch and description may quickly ascertain our opinion free whether an invention is probably patentable. Communications strictly confidential. Handbook on Patents sent free. Oldest agency for securing patents.

Patents taken through Munn & Co. receive *special notice*, without charge, in the

Scientific American.

A handsomely illustrated weekly. Largest circulation of any scientific journal. Terms, $3 a year; four months, $1. Sold by all newsdealers.

MUNN & Co. 361 Broadway, **New York**
Branch Office, 625 F St., Washington, D. C.

Chamberlain's Stomach and Liver Tablets Unequaled for Constipation.

Mr. A. R. Kane, a prominent druggist of Baxter Springs, Bansas, says: "Chamberlain's Stomach and Liver Tablets are, in my judgment, the most superior preparation of anything in use today for constipation. They are sure in action and with no tendency to nauseate or gripe. For sale by W. J. Mathewson.

New Type And Machinery.

THE DEMOCRAT LEADER is now better than ever prepared to do fine job printing; in fact it is the only office in the city that has a large press for large work and small presses for small jobs.

We recently purchased the handsome Courier press—the best in the city—and have received direct from the manufacturers in the East some handsome new type of mammoth size together with borders, rules, etc., and a handsome new furniture rack. We now have everything to do first-class work, and if we cannot now do satisfactory job work of any description it cannot be done in town, or this side of Seattle. Our prices are right, too, as you will find them.

Notice for Bids.

Sealed bids will be received at the office of the City Clerk of the city of Port Angeles, up to the hour of 4:00 o'clock, p. m. of Wednesday, February 3d., 1904, for the furnishing and fitting of two (2) boilers each; with 48 3-inch flues, 12 feet in length.

Work to be done in accordance with specifications on file in clerks office.

Said bids will be opened and considered by the council at their regular meeting of February 3rd., 1904.

Council reserves the right to reject any or all bids.

Dated this 21st day of January, 1904
J. A. SMITH, City Clerk.

Watches and Diamonds

Seattle

LANDS FOR SALE

Choice Improved Farms, Fruit Lands Stock Ranches, Timber Lands, and City Lots.

The Best in the County

Parties Who Want to buy Lands or City Property or be Located on Government Land Will save time and money by Calling on or Addressing us—Parties Having Land or City Property for Sale Would do Well to List it with us.

Hawkes & Cochran

Port Angeles, Washington.

PUGET SOUND NAVIGATION Co

OPERATING MAIL STEAMERS AS FOLLOWS:

Seattle-Port Townsend-Victoria Route—

Steamer WHATCOM leaves Seattle daily except Sunday, 8:30 a. m. Returning, leave Victoria daily, except Sunday, 9 a. m.

Seattle-Port Angeles Neah Bay Route—

City Dock—Calling at Townsend, Fort Casey, Williams, Dungeness, Angeles, Cresent Gettysburg, Pysht, Clallam, Neah-Bay

Steamer ALICE GERTRUDE leaves Seattle Sunday, Tuesday, Thursday, 12 midnight Returning, leaves Port Angeles Tuesday, Thursday, Saturday, 5 a. m., arrive Seattle 2:30 p. m.

Seattle-Port Angeles-Clallam Route—

City Dock—Calling at Port Townsend, Port Williams, Dungeness, Port Angeles, Crescent, Gettysburg, Pyst, Clallam.

Steamer ROSALIE leaves Seattle Monday Wednesday, Friday, 12 midnight. Returning, leaves Port Angeles Monday, Wednesday, Friday 5 a. m., arrive Seattle 2:30 p.m.

Steamers and schedule subject to change without notice

CHARLES E. PEABODY, Mgr.
Telephones: 606 First Avenue.
Sunset, Main 257; Independent 257.

The R v. Lyman Munro, late of Ferndale Whatcom county, arrived Saturday with his wife and four children and has taken up his labors here as pastor of the Baptist church. Services were held last Sun' y and will continue he eafter re - u..rly.

Smoking and Curing Plant

Erected at Discovery Bay Where Large Schools of Herring are Found.

As a result of the large schools of herring which have run in Discovery bay, near this place, for the last few years, a plant has just been erected there for the smoking and cu ing of herring. D. W. Wood is proprietor of the plant and he started up Wednesday with a force of 20 hands. Mr. Wood expects to prepare 25,000 boxes of smoked herring for the market during the next two months, fish being very plentiful. Aside from this, he has also installed an apparatus for the extraction of fish oil.

Choice Italian prune 3 lbs for 25c at T. S. Brophy & Co.

□ Baptist Church. Lyman Munro, pastor. Bible school 10 a. m.; preaching 11 a.m.; evening services, 7:30. Subject, next Sunday morning, "Man covered by the hand of God." Evening, "The Chamber of Imagery." Welcome to all.

Itch--Ringworm.

E. T. Lucas, Wingo, Ky., writes, April 25th, 1902: "For 10 to 12 years I had been afflicted with a malady known as the 'itch.' The itching was most unbearable; I had tried for years to find relief, having tried all remedies I could hear of, besides a number of doctors. I wish to state that one single application of Ballard's Snow Liniment cured me completely and permanently. Since then I have used the liniment on two separate occasions for ring worm and it cured completely. 25c. 50c. and $1.00. Sold by C. E. Nailor & Co.

Distance no Drawback

Let us tell you about our

Mail Course and Railway Rebates

For Free Illustrated Catalogue send to the Acme Business College Seattle, Wash. Shorthand & Bookkeeping, etc.

McLaren & Thomson, Opp. Bon Marche

GUARANTEED **SHOTGUNS $5.75**

Best Assortment of Sporting Goods in the Northwest at Unusually Low Prices. Write for Large Illustrated Catalog, which I mail FREE to any address.

E. A. KIMBALL, Wholesale & Retail SPORTING GOODS

1303 Pacific Ave., Tacoma, Wn., U. S. A.

Reduced Freight Rates on household goods to and from all **Eastern Points**

New Furniture and machinery handled at Car Load rates. Write us.

THE SEATTLE TRANSFER CO.
Seattle, U. S. A.

Buff Orpingtons and white Wyandottes

Took first prizes at Tacoma.

Cockerals for sale and Eggs for Hatching in season.

G. V. SMITH

4th and Peabody streets
Port Angeles, Washington

McIvor & Swansen,

BLACKSMITHS

Horseshoeing, Wagons and Farm Implements Repaired.

SHOP ON LAUREL STREET

McIvor's Old Stand

IMPROVEMENTS

Since last noted the following residenters are among those who have made improvements worthy of note:

D. B. Merrill is building a neat one-story residence on the custom house reserve at the corner of Fourth and Laurel streets. As soon as completed he will remove therein with his family.

J. J. McDonald, who recently purchased the Sands residence on Sixth and Lincoln streets and has just completed a sub tantial two story addition to his new home and has moved into the now commodious residence with his family.

Mrs. M. McKay recently had completed a comfortable home on the customs reserve at Second and Laurel streets, and now resides there.

Wm. Graham has moved into his hadsome new residence on Sixth and Cherry streets.

The new Railroad boarding house on Tumwater flat is reported to have been purchased by the Mill company who will shortly open same.

Mr. DeLong, recently from Everett, has made some very substantial improvements at his new home on Eighth and Laurel sts., and is still at work.

Carpenters are again at work on the Wagstaff residence on Eighth and Oak streets.

Orin Babcock is having lumber hauled for a new residenbe on First and Chase streets, opposite that of his brother, Herbert.

John McDonald has greatly improved his residence property on Fifth and Lincoln streets.

Since last mentioned the big brick building on Third and Francis streets has gone up quite steadily until today the third story walls are well in place.

M. Wait, who was recently married, has just completed a neat, roomy home on Eighth street near Peabody, including a large woodshed in the rear.

Mrs. M. Cook recently had completed a cottage home on Georgiana and Eunice streets and has removed therein.

The Morse Wharf Co. has put in a handsome new set of fixtures in the office on the wharf and has enlarged the waiting room to a considerable extent. The improvements were very necessary.

Many other minor improvements have recently been made which time prohibits mention of.

PERSONAL MENTION

I. D. O'Neil came down from Townsend Thursday.

Mrs. C. E. McGill, proprietor of the Gem restaurant, returned Wednesday from an extended visit with her daughters in Tacoma and Seattle.

Chas. Adie and Mrs. Adie returned Saturday from an up sound visit after spending the week in Seattle. They have decided to locate at Auburn.

Mrs. F. A. Jensen and son Theo. Jensen left Wednesday for Chicago for a stay of indefinite length. Theo. will take a business and musical course there.

Ex-county commissioner E. F. Gierin returned to Port Crescent yesterday to again take charge of operations there. Mr. Gierin has been on the sound for a week, having at that time returned from California.

Dungeness.

Special to THE DEMOCRAT-LEADER.

Noble Turk and wife returned Monday from an up sound visit.

H. J. Lipsett returned from a Seattle visit Friday

Mrs. Howard came down from Seattle on today's boat.

George Lotzgasell, Sr., was a business visitor to the county seat Wednesday.

The following regular services at the M. E. church, Dungeness, the Rev. Geo F. Graham, pastor: Sunday school at 10 a. m.; preaching, 11 a. m ; preaching, 7:30 p. m. Regular services at M. E. church, Seguin Prairie: Sunday school, 1 p. m.; preaching, 7:30 p.m.

Blyn.

The Scherer shingle mill has shut down as it is impossible to get bolts delivered to the mill.

Joe Kirner has just received from Ohio three of the celebrated breed of O.I.C. hogs, and they are beauties.

The O'Conner logging camp expect to start up next week.

G. E. Ward and family have move to Santa Cruze, California, and O. V. Dean of Seattle has moved on the place vacated by Mr. Ward.

The new telephone line from Blyn to Port Williams is now complete and is working fine.

Seguin.

Special to THE DEMOCRAT-LEADER.

The Seguin Prairie Ditch Co., at a recent meeting, decided to repair the water flume. Other important business was transacted.

Miss Kate Bowker is here from Seattle visiting her sister.

Ed Potter has sold 20 acres of his farm to his brother.

The Seguin Literary Society has been reorganized and hold interesting meetings every Friday night. A small fee is charged visitors.

FOR SALE—Handsome driving mare, gentle and perfectly safe for lady to drive. Good traveler. Apply at this office

[Crowded out last week.]

Chinese New Year

Local Chinese in common with their brothers have been celebrating the New Year this week and business has practically suspended. The China New Year began Sunday and on that and the succeeding night strings of fire crackers were set off and all comers were treated with nuts and sweetmeats or Chinese wine. The local celebration will close next Sunday with a big feast.

China New Year comes at different dates, some years have 13 months of 29 and 30 days each and others but 12. Next month will have but 12 months which will bring the new year Feb. 2, 1905.

Special— 10 bars Dandy Soap or 8 bars of Sioux Soap for 25c., at T. S. Brophy & Co.'s.

$100 Reward $100

The readers of this paper will be pleased to learn that there is at least one dreaded disease that science has been able to cure in all it stages and that is Catarrh. Hall Catarrh Cure is the only positive cure known to the medical fraternity. Catarrh being a constitutional disease, requires a constitutional treatment. Hall's Catarrh Cure is taken internally, acting directly upon the blood and mucous surfaces of the system, thereby destroying the foundation of the disease, and giving the patient strength by building up the constitution and assisting nature in doing its work. The proprietors have so much faith in its curative powers, that they offer One Hundred Dollars for any case that it fails to cure. Send for list of testimonials.

Address F. J. CHENEY & CO., Toledo O. ☞Sold by Druggists, 75c.

Bank of Clallam County.

Port Angeles, Wash.

H. E. LUTZ - - Pres't and Manager.

Domestic and Foreign Exchange Issued.

THE TIMES CLOTHING MART

Just Received For Spring Trade:

1,000 Hats 1,000 Shirts

1,000 Suits of Underwear

500 suits for Men and Boys.

You know from the appearance of the

Times Clothing Marts STOCK

This Is No Blow

We want you
To come along and
See for yourself that we have

The Finest Line That Money Will Buy,

And the Price down LOW and QUALITY HIGH.

Watch our Windows, you will see that we are not giving any BLUFF but Good Value

CRYSTAL STEAM LAUNDRY

Lease & Clegg, Proprietors.

Goods Called For and Delivered

Special Rates to Families,

Hotels and Restaurants

Located on Laurel Street Opposite Kirschberg's

Filion Mill and Lumber Company.

Manufacturers of and Dealers in

ROUGH AND DRESSED LUMBER,
LATH, SHIPLAP, RUSTIC SIDING,
PLAIN AND FANCY CASING, Etc

THE BEST CEDAR SHINGLES MADE

Office . and . Mill . on . Lincoln . Heights.

Globe Hotel and Restaurant,

E. Christopherson, Proprietor

Newly Furnished Rooms and Excellent Bill of Fare

Probate No. 295.

Probate Notice.

In the Superior court of the State of Washington, for Clallam county.

In the matter of the estate of Thos. J. Murphy, deceased.

Notice is hereby given that letters testamentary on the estate of Thos. J. Murphy deceased, were granted to the undersigned, on the 3rd day of Feb. 1904, by the superior court of Clallam county. All persons having claims against said estate are required to exhibit them to me for allowance, at my office, Port Angeles, Washington, within twelve months after the date of this notice, or they shall be forever barred.

Dated this 4th day of February, 1904.

C. P. Brown, Executor.

H. A. Day, Attorney for Estate.

Probate Notice.

In the Superior Court of the State of Washington for Clallam county.

In the Matter of the Estate of Augusta Johnson, Deceased.

Notice is hereby given that letters of Administration on the estate of Augusta Johnson, deceased, were granted to the undersigned, on the 23d day of January, 1904 by the Superior Court of Clallam county.

All persons having claims against said estate are requested to exhibit them to me for allowance, at office of A. A. Richardson, Port Angeles, within twelve months after the date of this notice, or they shall be forever barred.

Dated this 23d day of January, 1904.

ELLA JOHNSON, Administratrix.

A. A. RICHARDSON, Attorney.

Your Heart

May Be Weak. One Person in Four Has a Weak Heart.

One of the surest signs of a weak heart is shortness of breath after exercise.

Your heart is not able to pump the blood fast enough to your lungs.

Some of the other symptoms of Heart Trouble are: Pains in the Side, Back and Shoulder; Fainting or Weak Spells; Dry Cough; Swelling of Feet and Ankles; Cold Feet or Hands.

No one can afford to allow a weak heart to go without medicine, because weak heart means poor circulation, and poor circulation means weak lungs, stomach, liver, kidneys, etc.

If, therefore, you suspect heart trouble, begin taking Dr. Miles' New Heart Cure. The Heart Cure will do you good, as it is a splendid tonic for the blood and nerves, and will revitalize your entire system.

Finally, remember, Dr. Miles' New Heart Cure is sold under a guarantee that the first bottle will **do you good.**

If it doesn't—your money back.

"I was afflicted with heart trouble for three years. I would be apparently all right, and without a moment's warning would fall as though shot. The attacks were frequent, and a terrible dread possessed me, as I never knew when or where, nor under what conditions I would be attacked, and whether I would survive them. I consulted and was treated by some of the most eminent physicians of the state. Not finding relief from this source, I began taking Dr. Miles' New Heart Cure, and began to improve at once. I used ten bottles, which entirely cured me, as I have not had an attack for five years."—MRS. JOHN DRESBACK, Leipsic, O.

FREE Write to us for Free Trial Package of **Dr. Miles' Anti-Pain Pills,** the New Scientific Remedy for Pain. Also Symptom Blank. Our Specialist will diagnose your case, tell you what is wrong, and how to right it, Free. DR. MILES MEDICAL CO., LABORATORIES, ELKHART, IND.

A WONDERFUL WORK.

To be a man who can excel one hundred thousand men in any one line is good; to be one in a million is better: but to be the only living man, (and the second one in the history of the world), who has drawn a perfect single line picture, is wonderful! This Mr. Fleming, author and illustrator of "Around the Pan," and "Around the Capital" ($2.00 books) has done in his drawing of McKinley. Price on best Japanese paper, $1 00. His "Around the Capital," containing one hundred and fifty full-page Washington life pen and ink sketches and five hundred picture of prominent Americans, statesmen, ambassadors and commanders participating in the Spanish-American War—comprising by far the greatest collection of facts and faces ever produced in one volume in condensed form, will interest the entire civilized world. The drawings equal, if they do not surpass, those of John Tenniel's, for which work he was knighted by Queen Victoria. The humor is contagious.

SEN SPOONER, OF WISCONSIN, Having a tilt with Senator Tillman

THE NUTSHELL PUBLISHING COMPANY, New York, U. S. A.

No. ....

SUMMONS

In the Superior court of the State of Washington, for Clallam county.

Olly Hampy, plaintiff, vs. Louis E. Hampy, defendant.

The State of Washington, to the said Louis E. Hampy, defendant.

You are hereby summoned to appear within sixty days after the date of the first publication of this summons, to-wit, within sixty days after the 24th day of October 1903, and defend the above entitled action in the above entitled court, and answer the complaint of the plaintiff, and serve copy of your answer upon the undersigned attorney for plaintiff, at his office below stated; and in case of your failure so to do, judgment will be rendered against you according to the demand of the complaint which has been filed with the clerk of said court. The object and purpose of said suit is to obtain an absolute divorce from you.

A. A. RICHARDSON, plaintiff's attorney.

Postoffice address, Port Angeles, Clallam county, Washington.

Date of first publication, October 24, 1903.

No. 1984.

Notie of Sheriff's Sale

OF REAL ESTATE

In the Superior Court of the State of Washington, for Clallam County.

Paul Violet, Plaintiff, vs. William Haden, Defendant.

Under and by virtue of an order of sale issued out of and under the seal of the Superior court of the State of Washington, holding terms at Port Angeles, in and for said county, on the 3rd day of November, A. D., 1903, upon a judgment rendered in said Court on the 2nd day of November, A. D., 1903, in favor of Paul Violet and against William Haden, for the sum of Three Hundred and Ninety-two and 65-100 Dollars, together with attorney's fees, interest, costs and increased costs, and to me duly directed and delivered, commanding me to sell the following described property to satisfy said judgment, to-wit:

The northwest quarter [NW¼] of the northwest quarter (NW1-4) of section thirty-one [31] and the southwest quarter (SW 1-4) of the southwest quarter (SW1-4) of section thirty [30] all in township thirty [30] North of range two [2] West of Willamette Meridian, in Clallam county State of Washington.

Now, therefore, Notice is hereby given that on Saturday, the 5th day of December, A. D. 1903, at 10 o'clock in the forenoon of said day, I will sell the above-decribed property, or so much thereof as may be necessary, to satisfy judgment, together with attorney's fees, interest, costs and increased costs, in all amounting to the sum of four hundred and twenty-five and 60-100 dollars.

Said sale will take place at the front door of the court house at Port Angeles, in said county and state, and will be at public auction, for cash in hand to the highest and best bidder.

Dated at Port Angeles, Wash., this 4th day of November, A. D., 1903.

E. E. HOPKINS, Sheriff.

Date of first publication November 7th, 1903.

A. A. RICHARDSON, Attorney for Plaintiff.

The Surgeon's Charges.

"I hear you're dissatisfied with your doctor's bill."

"Yes. I don't think he's entitled to $250 for that operation."

"Why not?"

"Because if he was he'd claim more."—Philadelphia Ledger.

A Problematical Tour.

"Did you ever appear in a problem play?"

"Yes," answered Mr. Stormington Barnes. "Last season I was doing sums with hotel bills, time tables and box office statements all the time I was out."—Washington Star.

Instructions to the Cook.

"How long shall I boil the eggs, ma'am?" asked the cook.

"I don't exactly know," replied the young housewife, "but cook them until they are real tender."—Chicago Post.

Touched.

Poeticus—He told me a very touching story.

Hardhead—And how much did you have to let him have?—Cincinnati Times-Star.

The Witherby Girl and Her Mean Streak

"THAT Witherby creature has a mean streak in her makeup," remarked the girl with the new set of furs.

"What has she been doing now?" asked the girl who had dropped in just for a minute.

"Why, the other day while out shopping with her," replied the girl of the furs, "I discovered that I lacked $1 of the sum I needed to make a certain purchase, so I borrowed that amount from her. I told her that if I forgot it she was to be sure to remind me of the indebtedness. Well, my dear, she did so and in the meanest possible manner. Oh, but she takes one so literally!"

"Yes?"

"She does indeed! A short time after that—a very short time—she was with me during a visit I was making to one of my dearest friends. When we reached the friend's house we found any number of my very nicest acquaintances there, which made matters worse when you consider that this Witherby creature blurted it out before all of them.

"You see, I had said, apropos of something or other, that I thanked heaven for my disposition, which, I may say without unduly praising myself, is a happy one. I remarked that I am always satisfied with what the day brings forth and that I quickly forget the pain and trouble that have passed.

"At this juncture the Witherby girl bumped in with this remark:

"'Oh, that explains your overlooking the fact that you owe me a dollar!'

"Now, wasn't that a nice way to remind one of an indebtedness?" asked the girl with the new set of furs.—Philadelphia Ledger.

The Dining Room Was Better.

There is a remarkably small church in Langdale, England, and a story is told that when Sir George Rose was dining on one occasion with the late Lord Langdale, patron of the living, mention was made of the building, "It is not bigger," said Lord Langdale, "than this dining room. "No," returned Sir George, "and the living is not half so good."

Books, books and book cases at the econd Hand Store.

No 2007

SUMMONS.

In the Superior court of the State of Washington, for Clallam county,

John H. Yandle, plaintiff vs The Dungeness Shingle Company, a co-partnership, consisting of E. H. Pilcher, Felix Filion and William Fillion, and Rachel A. Boardman, defendants.

The State of Washington to the said Rachel A. Boardman, defendant.

You are hereby summoned to appear within sixty days after the date of the first publication of this summons, to-wit: within sixty days after the 19th day of December 1903 and defend the above entitled action in the above entitled court, and answer the complaint of the plaintiff, and serve a copy of your answer upon the undersigned attorney for plaintiff at his office below stated; and in case of your failure so to do, judgment will be rendered against against you according to the demand of the complaint, which has been filed with the clerk of said court. The object and purpose of said action is to foreclose a certain laborer's lien upon the mill, mill-machinery, horses, wagon, double harness, tools and fixtures of and belonging to the Dungeness Shingle Company of Clallam county, Washington.

A. A. RICHARDSON,
Plaintiff's attorney.

P. O. Address, Port Angeles, Clallam county, Washington.

Date of first publication, Dec. 19th, 1903

INDIGESTION

"I was troubled with stomach trouble. Thedford's Black-Draught did me more good in one week than all the doctor's medicine I took in a year."—MRS. SARAH E. SHIRFIELD, Ellettsville, Ind.

Thedford's Black Draught quickly invigorates the action of the stomach and cures even chronic cases of indigestion. If you will take a small dose of Thedford's Black Draught occasionally you will keep your stomach and liver in perfect condition.

THEDFORD'S

BLACK-DRAUGHT

More sickness is caused by constipation than by any other disease. Thedford's Black-Draught not only relieves constipation but cures diarrhœa and dysentery and keeps the bowels regular.

All druggists sell 25-cent packages.

"Thedford's Black-Draught is the best medicine to regulate the bowels I have ever used."—MRS. A. M. GRANT, Sneads Ferry, N. C.

CONSTIPATION

Probate No. 286.

Probate Notice

In the Superior Court of Clallam county, State of Washington.

Order to Show Cause on sale of real estate.

In the matter of the estate of Charles Jones Fitzpatrick, deceased.

C. P. Brown, the administrator, de bonus non of the estate of Charles Jones Fitzpatrick, deceased, having filed his petition in this court duly verified praying for an order of this court for the sale of all the real estate of which the said deceased died seized, for the purposes therein set forth; and it appearing to the court from said petition, that the personal estate of the said deceased in the hands of said administrator de bonus non is not sufficient to pay the claims against the said estate and the expenses of the administration thereof, and that it is necessary to sell all or a portion of the real estate of the said deceased to pay the said claims and the expenses of the administration. And it appearing to the court that said petition conforms to, and is in accordance with the requirements of law in such case made and provided. It is ordered by the court that all persons interested in the estate of the said deceased appear before said Superior Court on Monday the 29th day of February, 1904, at the hour of 10 o'clock in the forenoon of said day at the courtroom of the Probate Department of said Superior Court in the city of Port Angeles, in said Clallam county, then and there to show cause, if any they have, why an order of this court should not be granted to said administrator de bonus non authorizing and empowering him to sell the said real estate of said deceased, or so much thereof as may be necessary to pay the aforesaid claims and expenses of administration. It is further ordered that a copy of this order to show cause be published at least four successive weeks before the said 29th day of February, 1904, in THE DEMOCRAT LEADER, a newspaper printed and published in said county of Clallam and of general circulation therein.

Dated this 29th day of January, 1904.

GEO. C. HATCH,
Judge of said Superior Court

State of Washington,
County of Clallam, ss.

I, W. L. Church, county clerk and ex-officio clerk of the superior court of said Clallam county, do hereby certify that the foregoing is a full, true and correct copy of an original order to show cause, made by said court on the 28th day of January, 1904, in the matter of the estate of Charles Jones Fitzpatrick deceased.

Witness my hand and Seal of said court this 28th day of January, 1904.

[SEAL] W. L. CHURCH, Clerk.

Mistaken Politeness.

A Fort street car was bowling merrily along toward Woodmere cemetery the other afternoon when a white haired old man who had been sitting quietly in front of a stylishly dressed young woman who was standing up started as if to rise and give her the five cent seat. The young woman put her hand on his shoulder and, gently restraining him, said:

"Never mind, sir; just keep your seat."

The old man looked dazed for a block or two, then attempted to gain his feet, only to be again pushed back by the young woman, politely remarking as she held him down:

"Keep your seat, please. I've stood up so long now that I don't mind it."

"Well," said the old man, in shrill falsetto tones, "I want to git off! You've made me go half a mile past my street now!"—Detroit News.

His Gift.

"Well, my little man, what are you going to give your little brother for his birthday?"

"I dunno. I give him the measles last year."

NEW SHORT STORIES

A Quarter on Account.

Judge Riley, formerly of Virginia, but now of Washington, met a friend on the street the other day and said dramatically:

"Bill, I will allow you to loan me a quarter of a dollar."

"Not me," said Bill. "I have been staking you for years, and I am going to quit."

"Very well," respended Riley. "If you put it on those grounds, I have nothing further in common with you."

Bill walked on up the street, and as he did his conscience smote him. He thought that perhaps the judge might need the money, and he went into the Riggs House, put a quarter in an envelope and told the clerk to hand it to Riley when he came in to ask for his mail. While he was standing there Riley came in.

"Any mail for me, Mr. Clerk?" he asked. The clerk handed Riley the envelope with the quarter in it. Riley took it suspiciously. He had not received a letter in five years, although he asks for his mail every day. He opened the envelope, found the quarter and then began to laugh, while the man who put the quarter in the envelope stood by watching.

"What is it, judge?" asked the clerk.

"Why," Riley replied, "here's a scoundrel who has owed me $6 for seven years, and now he pays me a quarter on account."—New York World.

FIRE INSURANCE

J. Lloyd Aldwell, Broker

GENERAL INSURANCE

Fire, Life, Accident
Liability

AGENT FOR

Elaterite Roofing

(Mineral Rubber)

The best, permanent roofing in the Market.

—THE—

CAIN NATIONAL BANK

No. 6074.

of Port Angeles, Wash.

C. A. CUSHING, President.
W. F. DELABARRE, Vice-President.
J. A. CAMERON, Cashier.

A General Banking Business transacted, City and County warrants bought.

Domestic and Foreign Exchange Bought and sold.

EASTERN CORRESPONDENTS:
The Chase National Bank, New York

WESTERN CORRESPONDENTS.
Dexter Horton & Co., Seattle, Wash

We solicit your business.

PORT ANGELES MACHINE SHOP

W. E. H. Lyster, Prop.

BICYCLES

I will have in a good stock shortly from which to select.

See Them Before Purchasing.

CYLINDERS BORED.

Engines, Boilers, Guns, Sewing Machines, Gas Lamps.

Everything Repaired.

FISHER BUILDING FRONT ST

Undertakers and Licensed Embalmers.

NOBLE TURK, Dungeness.

Sanitary Plumbing and Heating

E. A. JACCS

First st. Opp. telephone office

NEW GOODS

AT THE

CHINESE & JAPANSE BAZAAR

A Handsome New line of GOODS just received. Big stock to select from

Japanese Novelties,

Silks, Handkerchiefs, Bamboo and Wicker ware in all Shapes, New China, etc.

Call before Purchasing Elsewhere.

HONG YOUNG & CO.,

LING TOY, Manager.

Port Angeles Grocery Company

HANSEN & CUSHING

'PHONE 38

All Grades of COFFEE

Have advanced 3c to 4c per lb, but we have not changed our Retail Price and will not do so if we can avoid it. we will keep on selling our coffees at former prices, hoping that the wholesale prices will soon drop a few points.

Here are Our Established Prices

Seal Brand Coffee

1 lb cans, 40c
2 lb cans, 75c

Old Homestead

30c per pound

Superior Mocha and Java

25c per pound,

No. 44 Rio Coffee

15c per pound.

Always the Same
and Always Fresh

Port Angeles Grocery Company

CUSTOM HOUSE BLOCK

The Democrat-Leader,

Published ever Friday at Port Angeles, Washington, by
THE DEMOCRAT-LEADER CO.

A. J. COSSER, Editor and Proprietor.

Official Paper
Of Port Angeles, Clallam county.

Entered as second-class matter, in the Post office at Port Angeles, Washington.

Subscription Rates:
ONE YEAR.....ONE DOLLAR
SIX MONTHS.....FIFTY CENTS

LAST Sunday's P.-I. contains a very able sermon by the Rev. J. A. Baldridge of this city.

ROOSEVELT'S Ohio manager wants the Sherman anti-trust law repealed for the alleged reason that its restrictions are too severe.

PYSHT reports a post office war. The post mistress insists that the Portuguese and Indian patrons wait for their mail outside, and complaints have been sent into headquarters.

SENATOR CLAPP writes Mr. Lipsett that he couldn't possibly think of coming out for U. S. senator even though it was tendered him unanimously. Now Senator, you are jollying us.

W. J. BRYAN offers $100.00 in gold, silver or paper for the draft of a platform for 1904, touching tariff, labor, money, trusts and imperialism upon which the reorganizers' organs can agree.

THE coroner's jury at Victoria found Capt. Roberts, of the ill-fated steamer Clallam, guilty of manslaughter and Chief Engineer DeLaunay is centured for negligence in not keeping his pumps in shape. Possibly this accounts for Roberts' decision not to go to Victoria to testify.

INTERESTS IDENTICAL.

THE Port Townsend Call endorses our west side argument thus

"The people of this city were last week treated to a little set-to between the Tribune-Times of Port Angeles and the Leader of this city. The fuss was about the customs house and was started by the first mentioned paper, which accused Port Townsend of stealing the customs house from Angeles in the days of long ago, and that Port Townsend was now only getting a dose of her own medicine in the treatment received from Seattle. The local paper came back warmly and said, you are another.

"There are but few residents of either Port Angeles or this city who have lived in these parts long enough to remember that there has been a change in the location of the customs head-quarters. Those who did remember that event, have long since gone hence. There is no occasion to recall the matter. Conditions are vastly different now from what they were in those early days and if the people of these two cities know what is good for them, they will put their shoulders to the same wheel and push and push hard. The interests of both are practically identical and there is plenty of room for both towns to dance and not step on each others skirts. Being on the West Side, or as it is termed in Seattle, on the wrong side of the Sound, this section is in need of all the energy and ability represented in both towns, in order to bring the West Side to the front. The resources of the section are almost limitless, but thanks to our common enemy, the Seattle spirit, many easterners who come West with the intention of investigating for themselves the advantages possessed by the country tributary to Angeles and Townsend, are sidetracked once they reach the mecca of the grafter and told that this is nothing but a backwoods country where no one lives but the much abused mossback.

"It is safe to guess that if Port Angeles had anything that Seattle wanted, the latter city would not be backward about asking for it. The people of this city look upon the average citizen of Port Angeles as a friend. This city has long admired the subborn and active fight made by the city on the Straits, for growth and advancement. That the sentiment of the people of Port Angeles was not embodied in the nasty little fling flung by the Tribune-Times, is well set forth in an editorial extracted from THE DEMOCRAT-LEADER. * "

The Townsend Call appears this week in a neat new dress. The enterprise of the proprietors is to be commended.

Croup

Begins with the symptoms of a common cold; there is chillidess, sneezing, sore throat, hat skin xuick pulse, hoarseness and impeded respiration. Give frequent small doses of Ballard's Horehound Syrup (the child will cry for it) and at the first sign of a croupy cough, apply frequently Ballard's Snow Liniment to the throat.

Mrs. A. Vliet, New Castle, Colo,, writes, March 19th, 1901: "I think Ballard's Horehound Syrup a wonderful remedy. and so pleasant." 25c, 50c and $1.00. Sold by C. E. Nailor & Co.

If you are thinking of getting a marine or stationary gasoline engine, a launch whistle, dynamo, battery, sidelights, bell, spark-coil, or a stump puller, send to R. W. JAMIESON, Tacoma, Wash., for free catalogue. 46-4

Tailor-Made Suits, Cloaks, Hats, and Blankets

ON SALE AT COST PRICE

We have Received a Full Line of

Ginghams Longcloth Mohair
Voiles Waistings Calicoes
Percales French Ginghams

In New and Attractive Designs

PHELPS' DRY GOODS and MILLINERY STORE

Ship Elwell Returns

The ship Elwell from Hadlock to Australia, which left port last week with a heavy load of lumber came near going ashore on Vancouver island Sunday night in the gale which prevailed. Her deck load became badly shifted and she put back into this port Monday in tow of the tug Bahada. Having completed securing of cargo the Elwell sailed Wednesday for Sidney, N.S.W.

Everyone is invited to attend a spelling school at the Lincoln Heights school house, Thursday evening, March 3rd. No charge for admission. Ice cream and cake served for 10c. Proceeds for the use of the school.

BIG SNAP.—No mistake about it, J. G. Banks has the greatest bargain in the county. Seven room house, 4 cleared lots and 4½ not cleared. See him quick if you want this.

Another case of Picnic Hams just arrived. 12½ per lb. while they last.
T. S, Brophy & Co.

Bargains! Bargains!! In Millinery. Call on Miss Draper.

FOR SALE.—A New Incubator. G. V. Smith, 4th and Peabody st., Pt. Angeles.

I am again in position to furnish 16 inch wood in any quantity.
J. B. COSSER.

Personal.

Chas. McGill returned Monday from a trip to Seattle.

W. D. Swan of Port Crescent was a visitor Monday.

A. H. Gould returned Thursday from an up sound visit.

Louis Cook left Thursday for Valdez to spend the season.

Manager Woll of the Glendale creamery was here Monday.

Judge H. A. Day returned Tuesday from a visit to Seattle.

T. C. Alexander, of Dungeness, was a business visitor Thursday.

Louis Williams came down from Seattle, Wednesday, on business.

J. M. Gardner and Mrs. Gardner arrived Thursday from Seattle to remain.

J. S. Sands and family left Saturday night for Sedro-Woolley, where they will locate permanently.

Mrs. A. A. Voldo returned Monday from a month's visit in Seattle with Mrs. Fred. R. Thompson.

Mr. and Mrs. H. B. Hamblin came down from Seattle, Monday, for a few days visit on business. They returned Thursday.

Mr. and Mrs. T. S. Brophy returned Tuesday from Seattle whither they accompanied Mrs. Barron and Miss Lane, who have returned East.

Seyern Johnson was here Monday from Port Crescent, on a visit with his wife who is convalescing after an operation at the hospital.

The Post IS THE KING OF FOUNTAIN PENS
FILLS AND CLEANS ITSELF.
Has been endorsed by over one hundred of America's foremost magazines, and received recommendations from celebrities the world over. Without doubt the pen of the age.

Agents Wanted.

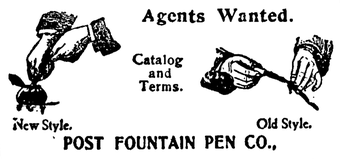

POST FOUNTAIN PEN CO.,
120 W. 14th St., New York City.

T. J. APPLETON, M. D.
OCULIST
and GENERAL PRACTITIONER
X-RAY

DR. F. S. LEWIS
PHYSICIAN AND SURGEON
OFFICE
Front st., near Cherry PORT ANGELES, WASH

JAMES STEWART,
ATTORNEY AT LAW.
OFFICES ON FRONT STREET, PORT ANGELES

H. A. DAY
LAWYER
Office, Laurel street, over Democrat-Leader

GEORGE VENABLE SMITH
Attorney and Counsellor at law
Laurel St. PORT ANGELES, Wn

Harlan McNutt,
Farrier
Interfering and Contracted Horses,
A SPECIALTY
Shop on Oak and First Streets,
Port Angeles.

Grafting and Trimming. Those desiring better stock grafted or Fruit Trees Trimmed, at reasonable prices, call on or address
C. L. BRANT, Nurseryman,
Cherry and Plum trees should be grafted early. Box 391, City.

At the End of the Street.

At the end of the street that is palace lined
A little house stands which few can see;
Built years ago, with vines entwined,
It faces its neighbors modestly.
Shrinking from public gaze, it seems
To say: "It may be I'm out of place,
But surely for love of the old fashioned kind
In this weary world there should be space."

For two there are who dwell therein—
Wrinkled their faces and white their hair—
Far from the social whirl and din
Of modern life, with its heartbreaking care.
Two who, full many years ago,
Pledged their troth and have kept it true,
Finding in faithfulness nothing but joy—
Naught in that bargain of youth to rue.

As the shadows fall on their well spent life,
Hand in hand they are facing the Light;
To him she is still the sweetheart wife;
To her he is ever the faithful knight,
And the little house knows those palaces grand
Envy it, though they seem so blind,
For is it not filled with a rare, rare thing—
Love of the real old fashioned kind?
—Jack Appleton in Cincinnati Commercial Tribune.

A COLONEL FROM CONNECTICUT

[Copyright, 1903, by C. B. Lewis.]

"Colonel Israel Alexander Perkins, Connecticut, U. S. A.," was the way he was registered at the Near View House, Interlaken, Switzerland, and there was no mistaking his nationality. He not only looked American, but he spelled Connecticut in every movement. He was as much of a downright Yankee as the man who invented wooden nutmegs, and he had all the innocence and ingenuousness of the chap who sold the first dozen to confiding housewives.

Ever since landing in London the colonel had been telling a fish story. It was the same old story over and over, and he told it from five to twenty times a day, according to circumstances. He told it to men of all nationalities. It made no difference whether his listener could speak English or not. He told it in hotel reading rooms, at the table, on the train, on the boat, on the veranda.

Everybody thought him a liar, and it was singular that the European public stood it so long, but it was only after he reached Interlaken and had repeated his story for the twentieth time in two days that an Englishman who had bumped up against him at several resorts made up his mind that the thing had gone far enough.

He took half a dozen other tourists into his confidence, and as a result a certain Frenchman who was stopping at another resort was sent for. The news went around that M. d'Artagen, the famous duelist, was to arrive. He had killed seven different men on the field of honor. He was a man who hated a liar and never hesitated to interrupt a man telling a tall story. Care was taken that Colonel Perkins should be thoroughly informed, and as gently as possible he was advised to hold on to his fish story during the duelist's stay. His answer was:

"That story ought to interest him, but if he don't want to hear it he needn't. I'm not forcing it on anybody."

D'Artagen arrived on a certain evening and had been previously coached as to the part he was to play. Colonel Perkins was introduced to him as soon as possible, and he spent about two minutes sizing the duelist up. Then he observed:

"General, if you have come here to fish you'll be disappointed. You can't get a bite once a week. If you want fishing as is fishing you'll go to the United States. Lord, but what fishing I've had in the Connecticut river! Just to give you an idea of how the shad bite there in April I'll tell you what I did one day. I went out by myself and caught 10,000 shad in ten hours with hook and line, and I must have had all of 19,000 bites that didn't hook the fish. It took a span of big horses to draw my catch home. That's what you call fishing, though my record don't begin with some others."

That was the old, old story. The figures had not been decreased to 18,000 nor raised to 20,000. The fish had never been named as suckers or mullet, but always as shad. People had been obliged to swallow the story, tails and all, or call the colonel a liar, and they had swallowed and moved on. But the colonel's time had come at last. When he had finished his story the duelist observed:

"Sir, I have the great honor of calling you a liar!"

"A liar! Good lands, but what for?" exclaimed Perkins.

"Had you caught one fish per minute you could have caught only 600 in ten hours. It was utterly impossible. Ten men could not have done it. You took me for a fool and lied to me."

"But did you ever fish in the Connecticut river?"

"Never."

"Did you ever fish for shad?"

"Never."

"Then why call me a liar? Bring a notary public here and I'll make affidavit to what I said. I fished for ten hours and the fish numbered"—

"Sir, you insult me!" exclaimed the duelist as he arose.

"Shoo!"

"And he who insults me must fight. There is my card. Have you a friend here? Let us fight at sunrise."

"By gum, but what a peppery man!" said the colonel as the other withdrew. "Well, if he wants to fight I suppose I'll have to accommodate him. Indeed, I've got to fight because he didn't believe my story. I never tell a story that I ain't willing to back up. Will one of you fellers act as my second in the affair?"

The Englishman volunteered, but the conspiracy didn't call for a duel. The idea was to scare Colonel Israel Alexander Perkins back to his Connecticut river and his shad. He was told that he would be killed, no matter what the weapons, and was advised to call for his bill and seek a change of climate. Not only one man advised him thus, but half a dozen, but each and every one received the same reply:

"Sorry, sir, but I can't do it. The state of Connecticut would never forgive me, and I could never hope to catch another shad. The duel must go on. Under the circumstances I couldn't even accept an apology from the Frenchman."

When it was realized that the colonel was forcing things he was advised as the challenged party to choose swords, but he held out for revolvers and could not be persuaded. There might be a chance to load with blank cartridges, but they dared not risk it. Colonel Perkins had a twinkle in his eye that meant solid shot when he stood up to aim.

There was nothing to do for D'Artagen but to run the risk or get out, and as he had no hankering after hot lead he packed up his grip and was miles away by sunrise. M. QUAD.

The Lightning Express.

Down grandmother's banister rail
Swift as the wind I slide;
I'm the engineer
That never knows fear,
And I travel far and wide.

Each time I rush upstairs
Grandmother cries, "Don't fall!"
When, whiz! I drop
Without any stop
Between Boston and Montreal.

I hurry again to the top.
Oh, my, it is such fun!
For this is the train
That's flying from Maine
And arriving at Washington.

Once more I am off like a flash
To carry the New York mail.
I am sure you would guess
'Tis the lightning express
On grandmother's banister rail.
—Anna M. Pratt in Youth's Companion.

The Time to Make Love.

The time to make love to a woman,
If you want her to listen, my lad,
Is when she's a little bit weary
And just a little bit sad.

Don't try when she's flushed with successes
And eager for action and strife,
When she stands with her hand on the throttle
Of the panting engine of life,

But wait till she's tasted of failure
At the going down of the sun,
When she finds that universe changing
Is not so easily done;

When she faces her own limitations
And looks at them square in the eyes
And finds she is only a woman
With powers of moderate size.

Alone in the twilight then seek her
And tell her, with tenderest smile,
That worrying over vexed questions
Is far from being worth while.

Such things without doubt are most proper
For spinsters whose charms are but few,
But what she, divinely, was made for
Was just to be loved by you.

She will change a career for caresses,
Nor find the alternative bad,
If you woo her when she is weary
And just a little bit sad.
—Katherine Perry in Collier's Weekly.

Books and Men.

How closely men resemble books!
For instance, when one merely looks
At covers dull or bright with sheen,
He ne'er can tell what is between
Until he reads. A gaudy dress
May be the cloak of emptiness,
While bindings, plain and poor and thin,
May hold a wealth of thought within.

Men are like books! Made page by page
To count the records of their age,
Telling a story all may read,
Trying to sow achievement's seed,
Delving in mysteries of the deep,
The open plain, the mountain steep;
Spreading the wisdom of the world
And keeping freedom's flag unfurled.

Like books, some men are good, same bad.
Some humorous, some dull and sad;
Some shallow, others strong and deep,
Some swiftly move, while others creep;
Some are but fiction, others truth;
Some reach old age, some die in youth,
But just a few can dimly see
The goal of immortality!
—James Courtney Challiss.

A MARVELOUS OFFER

The New Werner

ENCYCLOPÆDIA BRITANNICA

Delivered Free of Charge in Your Home Upon Payment of

ONE DOLLAR $1.00 CASH

Balance in Small Monthly Payments.

Specimen Column of the New Werner Encyclopædia Britannica Showing Size of Type, Length of Column and Half the Width of Page.

DEWEY

in command of the Asiatic squadron, consisting of the *Olympia* (flagship), first-class cruiser; *Baltimore*, *Raleigh*, *Boston*, second-class cruisers; *Concord*, third-class cruiser; *Petrel*, fourth-class cruiser; *McCulloch*, revenue cutter, used as a dispatch boat; *Nanshan*, collier; and *Zafiro*, supply vessel; with a total personnel of 1,694 officers and men.

On the breaking out of the war with Spain, April 22, 1898, Commodore Dewey was at Hong Kong with his squadron; and he received prompt instructions from Washington to find and destroy the Spanish fleet stationed somewhere in the Philippines. Accordingly, on Wednesday, April 27, he sailed with his squadron from Hong Kong in search of the enemy. The result may be given in his own first brief dispatch: "Manila, May 1.—Squadron arrived at Manila at daybreak this morning. Immediately engaged the enemy, and destroyed the following Spanish vessels: *Reina Cristina*, *Castilla*, *Don Antonio de Ulloa*, *Isla de Luzon*, *Isla de Cuba*, *General Lezo*, *Marques del Duero*, *Cano*, *Velasco*, *Isla de Mindanao*, a transport and water battery at Cavité. The squadron is uninjured, and only a few men are slightly wounded." Owing to the feeble defense of the Spaniards, Commodore Dewey's victory was an unexpectedly easy one; but that circumstance does not in the slightest degree detract from its workmanlike completeness, which, when contrasted with the trifling cost to the victor, made it one of the most remarkable victories in naval annals. Commodore Dewey's dispatch was received by President McKinley on May 7, and he at once telegraphed his thanks to Commodore Dewey, and notified him that, in recognition of his "splendid achievement," he had been appointed acting rear-admiral. Two days later the President sent a message to Congress recommending that the thanks of that body be given to "Acting Rear-Admiral George Dewey for highly distinguished conduct in conflict with the enemy, and to the officers and men under his command." On the same day (May 9) Congress passed a joint resolution of thanks, to the effect indicated, and voted to Admiral Dewey a sword of honor, and to his comrades medals commemorative of the victory. It also passed a bill increasing the number of rear-admirals from six to seven, to provide for Dewey's promotion. After the destruction of the Spanish fleet, Dewey subjected Manila to a strict blockade, and with his squadron took part in the capture of the city by General Merritt on Aug. 13, 1898. On March 2, 1899, he was created full admiral. (See also MANILA, in these Supplements.)

Admiral Dewey is a strict disciplinarian, and his action with the Spanish squadron showed that he is an admirable tactician, and a cool, clear-headed, skilful, and brave commander. He is an all-round athlete, a daring horseman and huntsman, and socially a good club man and a general favorite. At Portsmouth, N. H., in 1867, he married Miss Susy Goodwin, a daughter of Ichabod Goodwin, the "fighting governor" of New Hampshire. She died in 1872, leaving a son, George Goodwin Dewey, who, after graduating at Princeton, went into business in New York city.

The New Werner Encyclopedia Britannica

is revised up to June, 1899. It is complete and contains the latest statistics, discoveries, inventions, etc., etc. It does not omit such important personages, as Governor Theodore Roosevelt, Admiral Schley, Admiral Sampson, Capt. Clark of the Oregon, Capt. Evans of the Iowa, Kipling and his Career, nor a single town or post-office in the United States, possessing sufficient population, commercial advantages, or other points worthy of notice.

It speaks of General Wood as Governor of Santiago; of General Henry as Governor-General of Porto Rico; of Aguinaldo's declaration of war against the U. S. in February, 1899.

The New Werner Encyclopedia Britannica

Has Thousands of Special Articles of Great Interest to Americans, among which are the defensive and aggressive resources of the U. S., discussed under ***Navy, Army, Coast Defenses, Sub-Marine Boats, Artillery, Gun Making, the complete history of the last quarter-century of the U. S., including the new government of the Hawaiian Islands, Philippine Islands, Cuba, Porto Rico, Guam, Wake Islands, Ladrones, The Spanish-American War,*** with the biographies of the noted men it produced. It does not leave **KITCHENER OF KHARTHUM** holding the rank of adjutant-general in the Khedival Army but tells how he was awarded a peerage, and how Lord Kitchener was instrumental in raising a fund of half a million dollars to found and endow a Gordon Memorial College at Khartum; also mentions his appointment in January, 1899, as **GOVERNOR-GENERAL OF THE SUDAN.**

A COMPLETE SUMMARY

of Human Knowledge and Progress, wherein information is more easily found and acquired than in any other book or encyclopædia *In The World.*

You Need It In Your Home.

Warrant Call.

The City Treasurer of the city of Port Angeles, Clallam County, Wash., will pay on presentation at his office the following warrants and interest coupons and all of prior issue:

General Fund Warrants B 1 series to No. 165 inclusive

Municipal bond interest coupons to coupon No. 24, on bonds to No. 23, inclusive.

Electric light bond interest coupons to coupon No. 18, on bonds to No. 6 inclusive.

No interest allowed on above warrants after January 2, 1904.

CHAS. E. NAILOR City Treasurer

No. 180
NOTICE AND SUMMONS BY PUBLICATION.

In the Superior court of the state of Washington, for Clallam county.

J. P. Christensen, plaintiff, vs. James Manion and Katharyn Manion, his wife, and all persons unknown, if any, having or claiming an interest or estate in and to the hereinafter described real property, defendants.

State of Washington to James Manion and Katharyn Manion, his wife, are the owners, or reputed owners, of, and all persons unknown, claiming or having an interest or estate in the hereinafter described real property.

You and each of you are hereby notified that the above named plaintiff, J. P. Christensen is the holder of a delinquent tax certificate No. 320, issued by the treasurer of Clallam county, Washington, embracing the following real property situated in Clallam county, Washington, and more particularly described as follows, to-wit:

Lots seventeen (17) and eighteen (18) in block two hundred ninety-three (293), in the townsite of Port Angeles.

That said certificate was issued on the 30th day of January, 1901 for the sum of $41.92 for the delinquent taxes for the years 1893, 1894, 1895, 1896 and 1897, that the taxes for the following years have been paid by the plaintiff, to-wit: the year 1898 the sum of $5.47, the year 1899 the sum of $5.37; the year 1900 the sum of $5 50; the year 1901 the sum of $5.32; the year 1902 the sum of $5.40; which several sums bear interest at the rate of fifteen per cent. per annum from said date of payment.

You and each of you are hereby summoned to appear within sixty days after the date of the first publication of this notice and summons, to-wit, within sixty days after the 5th day of September, 1903, and defend the above entitled action or pay the amount of the taxes due, together with the costs, penalties and interest, and in case of your failure so to do, judgment will be rendered foreclosing said tax lien for such taxes, penalties, costs and interest against said lands and premises hereinbefore mentioned.

J. P. CHRISTENSEN, Plaintiff.

By McClinton & McClinton,
Attorneys for Plaintiff

Post office addres, Port Angeles, Clallam county, Washington.

No 188.
NOTICE AND SUMMONS BY PUBLICATION.

In the Superior court of the State of Washington, for Clallam county.

Christopher Burrowes, Plaintiff, vs. Thomas Lothian, Harriett S. Frantzen and Irving Vann and all persons unknown, if any having or claiming an interest or estate in and to the hereinafter described real property, Defendants.

State of Washington to Thomas Lothian, Harriett S. Frantzen and Irvin G. Vann who are the owners, or reputed owners, of, and all persons unknown claiming or having an interest or estate in the hereinafter described heal property.

You and each of you are hereby notified that the above named plaintiff, Christopher Burrowes is the holder of a delinquent tax certificate No. 877, issued by the treasurer of Clallam county, Washington, embracing the following real property situated in Clallam county, Washington, and more particularly described as follows, to wit:

The south-east quarter of the south-east quarter, and the south-east quarter of the north-west quarter of section thirty-four (34), all in township thirty north, of range three (3) west, of Willamettee Meridian, Clallam county, Washington.

That said certificate was issued on the third day of December 1903, for the sum of $295 89, for the delinquent taxes for the years 1899, 1900, 1901 and 1902, which several sums bear interest at the rate of fifteen per cent. per annum from said date of payment.

You and each of you are hereby summoned to appear within sixty days after the date of the first publication of this notice and summons, exclusive of the first day of said publication, to-wit, within sixty days after the 5th day of December, 1903, and defend the above entitled action or pay the amount of the taxes due, together with the costs, penalties and interest, and in case of your failure so to do, judgment will be rendered foreclosing said tax lien for such taxes, penalties, costs and interest against said lands and premises hereinbefore mentioned.

Christopher Burrowes, Plaintiff.

James Stewart, Attorney for Plaintiff.

Residence and Post office address, Port Angeles, Clallam county, Wash.

Date of first publication, December 5, 190

The Democrat-Leader,

Published ever Friday at Port Angeles, Wash ington, by
THE DEMOCRAT-LEADER CO.

A. J. COSSER, Editor and Proprietor.

Official Paper
Of Port Angeles, Clallam county.

Entered as second-class matter, in the Post office at Port Angeles, Washington.

Subscription Rates:
ONE YEAR.....ONE DOLLAR
SIX MONTHS. ....FIFTY CENTS

Advertising Rates.
Per inch per month .....50 cents
Special rates on large yearly contracts
Reading notices 5c per line each insertion
Tax summons one description.....$7.50
Sheriff's sale notices..... ..... 7.50
Probate notices.....each 5.00
Resolutions, Cards of Thanks, and like notices, 5c per line of seven words

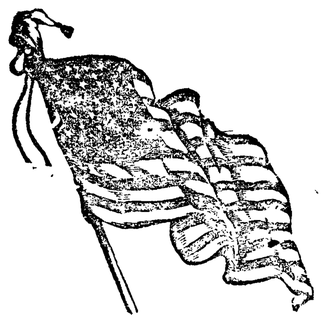

Things Political.

BY HON. HORATIO ALLING.

INDEPENDENT JOURNALISM is neither a fiction, a fad nor a folly. It is no more and no less than a combination of common fairness, manly frankness and sincere disinterestedness. It is very true that these qualities make mighty poor trading stock and so invite the fine scorn and supercilious sneers of mercenary journalists. They cannot be exchanged for railroad favors or lucrative political positions. They cannot be employed to compact and exploit a political following. They will not win support from pur-blind partisans who covet party success more than they desire right things. They do not mix well with trailing mediocrity but demand the association of courage, brains and enterprise.

Health

Means the ability to do a good day's work without undue fatigue and to find life worth living. You cannot have indigestion or constipation without its upsetting the liver and polluting the blood. Such a condition may be best and quickest obtained by Herbine, the best liver regulator that the world has evee known. Mrs. D. W. Smith writes, April 3, 1902: "I use Herbine, and find it the best medicine for constipation and regulating the liver I evrr used." Price 50 cents. Sold by C. E. Nailor & Co.

FOR SALE.—The city of Port Angeles having contracted for a lighting plant of double the present capacity, offers its pr sent plant for sale, viz.: Two 30 hp. boilers, one 60 hp. Massilon Automatic Engine, two 15 kw Edison direct current dynamos. one 50 lt Edison arc dynamo, with all attachments complete.

Correspondence solicited.

Address, F. S. LEWIS, Mayor.

No. ——

Summons.

In the Superior Court of the State of Washington, for Clallam county.

Mary Elsner, plaintiff vs Henry Elsner, defendant.

The state of Washington to the said dedefendant, Henry Elsner:

You are hereby summoned to appear within sixty days after the date of the first publication of this summons, to-wit, within sixty days after the 9th day of January 1904, and defend the above entitled action in the above entitled court, and answer the complaint of the plaintiff and serve a copy of your answer upon the undersigned attorney for plaintiff, at his office below stated; and in case of your failure so to do, judgment will be rendered against you according to the demand of the complaint, which has been filed with the clerk of said court. The object and purpose of said action is to obtain an absolute divorce from you and the custody of the minor children of plaintiff.

A. A RICHARDSON,
Plaintiff's Attorney.

Post office address, Port Angeles, Clallam county, state of Washington.

Date of first publication, January 9, 1904.

My Mother's Bible.

Though relentless time has faded
And the clasps are tinged with rust,
Though the leaves are worn and yellow
And its gilding dimmed with dust,
'Tis as sacred and as holy
As the night she placed it there,
With a blessing for its guidance
And a softly muttered prayer.

'Tis a relic fraught with sadness
For my heart, but yet I see
In its dim, discolored pages
Solace that was meant for me.
Yes, it seemed that mother spirit,
Lowering gently, hovering near,
And in sacred language whispered
All its sweet truths in my ear.

There it lies, where last she laid it;
Years have come and flown since then;
Memory's sadness fell and lingered,
By its truths dispelled again.
'Tis the same beloved Bible
That she cherished; it can fill
All the sad hours with its halo
And bring comfort to me still.

—Guy B. May in Cincinnati Commercial Tribune.

A RAILROAD AUTHORITY.

L. F. Loree, the New President of the Rock Island System.

L. F. Loree, who has just been chosen head of the Rock Island railroad system, has been president of the Baltimore and Ohio road for nearly three years and is one of the most able railroad men of the country.

Few men have risen so rapidly to the top of his profession as Mr. Loree,

LEONOR FRESNEL LOREE.

who is not yet forty-six. He is a native of Illinois and has been in the railway service since 1877.

Prior to becoming president of the Baltimore and Ohio, where he made a phenomenal success, he was fourth vice president of the Pennsylvania, in charge of the transportation department. Mr. Loree is considered an authority on all matters pertaining to railroads, and has contributed a number of valuable works to the technical literature of the railroad profession.

OF REVOLUTIONARY STOCK.

Ex-Congressman Driggs, Who Was Implicated In the Postal Scandals.

The trial of ex-Congressman Edmund H. Driggs, who has just been convicted of complicity in the postal frauds, has attracted a great deal of attention, it being the first prominent trial in connection with the affair.

It was alleged in the indictments, of which several were found, that Mr. Driggs while a member of congress received sums of money for services

EDMUND H. DRIGGS.

rendered in relation to a contract for furnishing machines to the United States government.

Edmund Hope Driggs is a native of Brooklyn and is in his thirty-ninth year. He is of Revolutionary stock, two of his ancestors having served in the Continental army, one as captain, the other as surgeon of the Connecticut militia. Mr. Driggs was elected to the Fifty-fifth congress as a Democrat and re-elected to the Fifty-sixth congress.

Two Secrets of Success

The success of The Mutual Life Insurance Company of New York is due:

First—To its selection of risks:

It writes no insurance in unhealthful regions or on vicious or sub-standard lives.

Second—To the investment of its funds:

Send for "A Banker's Will," which tells how the greatest accumulation of trust funds in the world is invested.

Good health and good investments will go a long way toward making anyone rich.

This Company ranks
First—In Assets.
First—In Amount Paid Policy-holders.
First—In Age.

THE MUTUAL LIFE INSURANCE COMPANY OF NEW YORK
RICHARD A. MCCURDY, President.

SHERWOOD GILLESPY, MANAGER,
Seattle, Wash.

New Spraying Calendar

A new edition of the Spraying Calendar for Washington has been issued by the state experiment station and will be sent free on application. E. A. BRYAN, Pres.

Are You Restless at Night

And harassed by a bad cough? Use Ballard's Horehound Syrup. It will secure you sound sleep and effect a prmpt and radical cure. 25c, 50c. and $1.00. Sold by C. E Nailor & Co.

Cause No. 1996

Notice of Sheriff's Sale.

In the Superior Court of the State of Washington for Clallam county.

Robert Asher, plaintiff, vs. Samuel H. McKnight and Elenora McKnight, defendants.

Under and by virtue of execution or order of sale, issued out of the superior court of the state of Washsngton, in and for the covnty of Clallam, in the above entitled action, dated the 20th day of November 1903, upon a certain judgment, rendered and entered in said court on the 20th day of November, 1903, for the sum of six hundred five and no-100, ($605.00) and twenty ($20) dollars costs of suit, interest and accruing costs, and to me duly directed and delivered, commanding me to levy upon and sell according to law, the lands herein described to-wit:

Lots one, (1) two, (2) three, (3) and four (4) of section five, (5) in township thirty-two, (32) north, of range fourteen, (14) west of Willamette Meridian, Clallam county, Washington, containing one hundred forty-three and sixty-two one-hundredths (143.62) acres, the same being more or less,

Notice is therefore hereby given that I have duly levied on the lands above described, and that on Saturday the 19th day of December, 1903, at the hour of ten o'clock in the forenoon of said day, at the North front door of the court house of said county, situated in the city of Port Angeles herein, I will sell all of the above described real estate, or so much thereof as may be necessary at public auction, to the highest bidder for cash, to satisfy said judgment, costs and accruing costs.

Dated this 20th day of November, 1903.

E. E. HOPKINS,
Sheriff of Clallam county, Washington

Date of first publication Nov. 21, 1903

James Stewart and George W. Saulsberry, Attorneys for plaintiff

The Wornout Worlds.

Out in space, past the farthest stars,
They say there are planets cold
Where the songs of life have all been sung
And the stories have all been told,
And they roll in their old accustomed way,
Cheerless and dark and bare,
And there's never a laugh and there's never a sigh
To shatter the stillness there.

They travel the hours and the days and years
As they did in the long ago,
Like one who is searching his cherished haunts
For the friends that he used to know,
And it's hard, hard luck for a planet dark
Or a heart that was warm of old
To find that the songs have all been sung
And the stories have all been told.

—Washington Star.

A Farewell.

My fairest child, I have no song to give you;
No lark could pipe to skies so dull and gray.
Yet, ere we part, one lesson I can leave you
For every day.
I'll teach you how to sing a clearer carol
Than lark's who hails the dawn o'er breezy down,
To earn yourself a purer poet's laurel
Than Shakespeare's crown.
Be good, sweet maid, and let who can be clever;
Do noble things, not dream them all day long,
And so make life, death and that vast forever
One grand, sweet song.

—Charles Kingsley.

Giving.

He gives only the worthless gold
Who gives from a sense of duty,
But he who gives but a slender mite
And gives to that which is out of sight,
That thread of the all sustaining beauty
Which runs through all and doth all unite,
The hand cannot clasp the whole of the alms;
The heart outstretches its eager palms,
For a god goes with it and makes it store
To the soul that was starving in darkness before.

Another Case of Rheumatism Cured by Chamberlain's Pain Balm.

The efficacy of Chamberlain's Pain Balm in the relief of rheumatism is being demonstrated daily. Parker Triglett, of Grigsby, Va., says that Chamberlain's Pain Balm gave him permanent relief from rheumatism in the back when everything else failed, and he would not be without it. For sale by W. J. Mathewson.

Guardian's Notice of Sale

of Real of Estate.

By virtue of an order of the Superior court, made at the December term of said court, I will, in obedience to said order on Saturday, the 2nd day of January next, at the north front door of the county court house in the town of Port Angeles and County of Clallam, expose at private sale all the interest of Lanier Pierson and Angela Pierson, minors, in and to certain lots or tracts of land, described as follows:

Lots one (1) and two (2) and the south half (½) of the north-east quarter (¼) of section twenty-eight (28) in township thirty-two (32) north of range twelve (12) west of the W. M., Clallam county, Washington.

Terms of sale: Cash.

Bids in writing will be received at the office of A. A. Richardson, in Port Angeles, said county, until 9 o'clock a. m., on January 2d., 1904

ANDREW PIERSON, Guardian.
A. A. RICHARDSON, Attorney.

Over-Work Weakens Your Kidneys.

Unhealthy Kidneys Make Impure Blood.

All the blood in your body passes through your kidneys once every three minutes.

The kidneys are your blood purifiers, they filter out the waste or impurities in the blood.

If they are sick or out of order, they fail to do their work.

Pains, aches and rheumatism come from excess of uric acid in the blood, due to neglected kidney trouble.

Kidney trouble causes quick or unsteady heart beats, and makes one feel as though they had heart trouble, because the heart is over-working in pumping thick, kidney-poisoned blood through veins and arteries.

It used to be considered that only urinary troubles were to be traced to the kidneys, but now modern science proves that nearly all constitutional diseases have their beginning in kidney trouble.

If you are sick you can make no mistake by first doctoring your kidneys. The mild and the extraordinary effect of Dr. Kilmer's **Swamp-Root,** the great kidney remedy is soon realized. It stands the highest for its wonderful cures of the most distressing cases and is sold on its merits by all druggists in fifty-cent and one-dollar sizes. You may have a sample bottle by mail free, also pamphlet telling you how to find out if you have kidney or bladder trouble. Mention this paper when writing Dr. Kilmer & Co., Binghamton, N. Y.

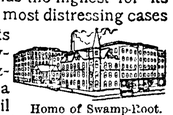

Home of Swamp-Root.

Don't make any mistake, but remember the name, Swamp-Root, Dr. Kilmer's Swamp-Root, and the address, Binghamton, N. Y., on every bottle.

Mind Culture

8⅞x6⅜ in. folded

A Masterpiece in Education
A Classic for THINKERS in all vocations

For those who think or would know how to think scientifically, intelligently, practically, easily—teaching what no other work does in the world.

Send 2c stamp for reviews—descriptive circular free—or $1.00 for the volume.

Clergy and Teachers discount 25 per cent.
Schools-Trade-General Agency-special discounts
WHEREWITHAL BOOK CO.
Philadelphia Bourse 7th floor and 39 N. Front Street

We promptly obtain U. S. and Foreign
PATENTS
Send model, sketch or photo of invention for free report on patentability. For free book, How to Secure Patents and TRADE-MARKS write to
C.A.SNOW & CO.
Opposite U. S. Patent Office
WASHINGTON D. C.

WILSON'S
Modern Business College
Send us 10 names and addresses of heads of families and we will make you the latest novelty in written visiting cards.
SEATTLE

Want any Periodical?

We can get you any Paper or Magazine Published at a Reduced Price and save you trouble to boot

JOB PRINTING THE BEST

THE DEMOCRAT-LEADER PRINTERY. LAUREL STREET

MUSICAL GOODS

We can give you the value of our experience in selecting a **Guitar, Banjo, Violin, Mandolin** or any musical instrument.
We carry a complete line of **Strings** of all kinds also Violin Bows, Resin, Pegs, Bow Hair, Bridges, Violin Cases, etc. We have a complete line of small musical merchandise

Sheet Music

We have the only complete stock in town in **Late Popular Music** and a complete list of McKinley 10c Music. Ask for Catalogue

SEE OUR WINDOW

C. E. NAILOR & CO. The Corner Drug Store
PHONE 41

Regular services at the Congregational Church next Sunday moring and evening.

NOTICE

We buy and sell horses, milch cows, fat cattle, sheep and hogs to any amount. Cash advanced on any live stock. See or write Tom Watson or Arthur Watson.

NOTICE.—The Socialist Club of this city meets every 1st and 3d Sunday in the month at Odd Fellow's Hall. Everybody welcome at 2 p. m.

City and County
WARRANTS BOUGHT
C. P. BROWN

THE BOTTOM HAS DROPPED

out of prices of our Fancy Groceries and in order that they might not be lonesome we have reduced many of our staples to the same low level. As is well known we do not handle anything but first-class goods, and those we offer now are

FULLY UP

to our regular quality. It will pay you well indeed to lay in a stock at present prices, for we don't propose always to sell goods without profit as we certainly are doing now. Deliveries will be made with our usual promptness.

E. E. Seevers
Cash Grocer

A. D. WILLSON
Undertaker
—AND—
Embalmer

17 Years Practical Experience.

FIRST ST.
EAST OF LAUREL, PORT ANGELES

THE WEEK IN SOCIETY

Saturday afternoon Mrs. S. J. Lutz was agreeably surprised by an unexpected visit from the ladies of the Book club of which organization she is a member. A very pleasant afternoon with flinch and whist was spent, concluding with luncheon.

◆ ◆ ◆

Tuesday night Mr. and Mrs. W. E. H. Lyster entertained a number of friends at their spacious hall on Front street. There was a very congenial assemblage which means that formality was dispensed with and a good time had. Dancing was of course the order and the "Columbia Orchestra" gave excellent music with good time. Luncheon was served at intermission.

◆ ◆ ◆

Judge and Mrs. Geo. C. Hatch entertained Tuesday night at their pretty home on Pine hill. A delightful time was of course had and a most delicious luncheon served. Besides the members of the "Nameless" club there were present Mr. and Mrs. E. A. Fitz-Henry, Mr. and Mrs. W. B. Smith, and Mrs. H. Gutenberg.

◆ ◆ ◆

The Musical club held its semi-monthly meeting Monday, and a goodly number of the members were present; the program was purely instrumental and Paderewski the composer. Next meeting will be Monday, March 7th., and the composer Schutt.

◆ ◆ ◆

Tuesday was the tenth anniversary of the marriage of Mr. and Mrs. Louis R. Flowers, and a host of neighbors took advantage of the opportunity to surprise them. Games and music made the evening pass quickly and pleasantly, and a delicious luncheon was served. The happy couple were generously remembered with presents.

There were present Messrs. and Mesdames: T. H. Hill, Jas. Graham, Taylor, O McLaughlin, J. A. Smith, T. A. Pinyard, C. Van Brunt, Lockhart; Mesdames L. Berry, Lillie Church, J. Thomas, W. C. Fields, C. C. Bowman; Miss Addie Thomas; Mr. J. C. Fields.

"WRIGHT wrongs no man" Everything goes right when we use WRIGHT'S BUCKWHEAT FLOUR. For sale by T. S Brophy & Co.

Thursday evening Mr. and Mrs. W. V. Moore were surprised by an unexpected call from a large number of their many friends; the occasion was their third wedding anniversary and it proved so pleasant they will have occasion to remember it. Among other things the lively and noisy game of "pit" was a feature of the evening and Prof. Lyster's "Columbia Orchestra" played throughout. Delicious refreshments were served. Among those present were Messrs. and Mesdames Appleton, Johnson, W. B. Smith, Moore, Morse, H. Babcock, White, W. J. Mathewson, Lyster; Mesdames Wiggins, Mahaffy; Misses Fields, Buck, Wilcox, Trumbull; Messrs. Burr Libby, Wm. Willson, Tom Snow, E. E. Day, Scott Perkins.

✦ ✦ ✦

A very interesting and enjoyable session of the Luncheon club was held Thursday afternoon at the home of Mrs. W. L. Church. Several new contests were had in which Mrs. N. K. Mead and Mrs. D. T. Cross carried off the honors. Nice refreshments were served; the next session will be with Mrs. T. T. Aldwell.

◆ ◆ ◆

Thursday afternoon Mrs. Chas. I. Haswell assisted by Miss Lulu Crooks entertained the Harmony whist club with an old fashioned "Colonial tea" at the home of the former; the rooms were prettily and tastefully decorated with the national colors which were arranged everywhere; the blinds were drawn and neatly decorated tapers lighted the rooms. Score cards were works of art, having an excellent pencil sketch of Goorge Washington (by Donald Lutz) on the reverse side, and beautiful souvenir hatchet cards with the historic cherry painted thereon in colors and verse quotations from prominent authors, describing in the opinion of the hostesses, characteristics of the ladies present, were given each guest; the affair was very pretty; the hostesses were dressed as Colonial dames.

◆ ◆ ◆

The Lady Maccabees gave a delightful surprise party Tuesday night at their hall to Lady Commander-elect, Daisy M. Brown. The invited guests met and proceeded to the hall in a body and the surprise was complete. The evening passed quickly and pleasantly with contests, the first of which was various card games at which Mr. Roy McClinton won the prize. Each guest was then given the initials of some one present to name the party and describe them in three words commencing with their initials. Mr. Burr Libby won the prize in this. Music, refreshments and dancing filled in the balance of the night very pleasantly.

◆ ◆ ◆

I.O.O.F—Clallam Lodge, No. 72, meets every Monday evening at I.O.O.F. hall.
E. D. SHORT, N.G. C. A. BORK, Sec.

Try our premium package of Columbia Oats or Wheat. Nothing better for the money. T. S. Brophy & Co.

STRAWBERRY PLANTS

Guaranteed true to name and to beat great crops of large red berries

All the choicest varieties, including

THE TWO GREAT STRAWBERRIES

NEW MARSHALL
And HOMESTEAD

Call and see us or send for circular giving prices and descriptions of all the leading varieties

Homestead Fruit & Nursery Co
OLE ENGVOLSEN, PROP.
cor Ninth and Peabody streets
PORT ANGELES, WASH.
Box 233 'Phone 58—2 rings

GRAY & STEWART
GROCERIES

Thanking our friends for their liberal patronage, we wish you all a Prosperous New Year.

But there are others for whom we are cooking.

WE SELL CLOSE FOR CASH

Remember:
BEST EVERETT FLOUR
Is the Best. WE HAVE IT

Miss H. C. Draper Closes Store

Miss H. C. Draper disposed of entire stock of millinery this week and has gone out of business preparatory to assuming the care of her brother's children.

Miss Draper has a host of friends in Port Angeles who regret to lose her from among its citizens and who wish her well in the new duties she has so courageously assumed.

Light Tender Heather

is in port from Neah Bay where she has been to exchange buoys.

Born, Friday morning, to Mr. and Mrs. R. Kidd, a great big boy. All well.

Born, February 5th., to Mr. and Mrs. Arthur Poyser, of San Francisco, formerly of Ninth and Eunice streets this city, a daughter.

The first action when you have a cold should be to relieve the lungs. This is best accomplished by the free use of Chamberlain's Cough Remedy. This Remedy liquefies the tough mucus and causes its expulsion from the air cells of the lungs, produces a free expectoration, and opens the secretions. A complete cure soon follows. This remedy will cure a severe cold in less time than any other treatment and it leaves the remedy in a natural and healthy condition. It counteracts any tendency toward pneumonia. For sale by W. J, Mathewson.

Just arrived—A big line of boys and little men's shoes for fall trade—with heavy sole or light sole. All styles, at Alf. A. Davis'.

Fifty Years the Standard

DR. PRICE'S CREAM BAKING POWDER

Improves the flavor and adds to the healthfulness of the food.

PRICE BAKING POWDER CO., CHICAGO.

Services at the Methodist church next Sunday as usual at 11 a. m. and 7:30 p. m. Epworth League meeting at 6:30 p. m. Sunday School at 10 a. m.

The People's Church, (Unitarian)—J. A. Baldridge, minister. Every Sunday at 11 a. m. in the McDonald hall, corner Front and Francis streets. Subject for next Sunday: "The Inner Faith." All welcome.

For nice clean rooms go to the Angeles Lodging House, Thompson building, Front street. Newly furnished throughout; everything first-class. Open all night. Rooms 25c and 50c. THOS. OLSON, proprietor.

Job Printing in all the latest styles at this office. 'Phone 44.

Beef Iron AND Wine.

We are selling large quantities of this justly popular tonic and blood builder. Now is the time to take it. Ours has no equal. Large Bottle ....., 75c

Thelma Perfume

Special this week only.
One-half ounce free with each ounce purchased.
N. B.—You will have to hurry.

Mathewson's Drug Store
Phone 28. Store near Post Office

Fitzgerald's Market.
Port Angeles New Meat Shop

CLEAN, FRESH AND WHOLESOME.

Choice stock of fresh and salt MEAT.

All Vegetables in Season

Children coming to market will be accorded the same fair treatment as their elders.

Opposite Bank of Clallam county.

James Fitzgerald, Proprietor